

Re: Notification of Lead Status Unknown (Unknown) Service Line

Dear Consumer:

The City of Girard is the public water system (PWS) responsible for providing drinking water to this location. This notification is being sent because this home or building has a lead status unknown service line. This means that your service line material is unknown and may be lead, galvanized requiring replacement, or a non-lead material. A service line is a pipe that connects the water main to the building.

What Does This Mean?

Under the authority of the Safe Drinking Water Act, the US Environmental Protection Agency (EPA) requires us to notify water consumers who are served by a lead status unknown service line. A lead status unknown service line is where the service line material is not known to be lead, galvanized requiring replacement, or a non-lead service line, and there is no documented evidence supporting the material classification.

What are the Health Effects of Lead?

There is no safe level of lead in drinking water. Exposure to lead in drinking water can cause serious health effects in all age groups, especially pregnant people, infants (both formula-fed and breastfed), and young children. Some of the health effects to infants and children include decreases in IQ and attention span. Lead exposure can also result in new or worsened learning and behavior problems. The children of persons who are exposed to lead before or during pregnancy may be at increased risk of these harmful health effects. Adults have increased risks of heart disease, high blood pressure, and kidney or nervous system problems. Contact your health care provider for more information about your risks.

What Can I Do to Reduce Exposure to Lead if Found in My Drinking Water?

- ***Do not boil water to remove lead.*** Boiling water will not reduce lead.
- ***Flush your tap if it has been unused for 6 or more hours.*** Lead levels increase over time as water sits in lead-containing plumbing materials. Regular water usage in your home or building can reduce lead levels in drinking water. When water has not been used for 6 hours or more, homes and buildings served by lead or a galvanized requiring replacement service lines should be flushed until you note a temperature change, then flush for one more minute.
- ***Use cold water for cooking, drinking, and preparing baby formula.*** Do not cook with, drink, or make baby formula from your hot water tap. Lead dissolves more easily in hot water. Always use cold water and heat if needed.
- ***Use an ANSI certified lead filter.*** Filters certified to the ANSI/NSF 53 standard for lead removal can be effective at reducing lead levels in water.
- ***Regularly clean your faucet aerators.*** Over time, particles containing lead can build up on the inside of aerator screens. Cleaning aerators regularly will help eliminate this source of lead.
- ***For pregnant persons, infants, and young children.*** Some populations such as pregnant persons, infants, and young children may be more at risk from the harmful effects of lead. These populations may consider taking extra precautions if their home is served by a lead or galvanized requiring replacement service line. These extra precautions may include having their drinking water analyzed for lead, using an alternative source of water (such as bottled water), or utilizing a filter certified to ANSI/NSF 53 standard for lead removal.

- **Replace lead containing plumbing fixtures.** Many old faucets, valves and other plumbing fixtures may contain lead. Identify if your building's plumbing fixtures contain lead, and replace them when appropriate.
- **You may wish to have your child's blood tested for lead.** Your local county health department can be reached for additional assistance.
- You may wish to test your water for lead. To request this, contact Mr. Michael Scoville at (234) 600-0672 or mscoville@cityofgirardoh.gov for more information.

What Can You do About Your Lead Status Unknown Service Line?

As your PWS, we are working to identify the material of the public portion of the service line.

To limit cost and disruption to residents, we need your help identifying your home's service line. Please use the QR code or contact us for a paper copy to complete a short questionnaire.

For More Information, Please Contact: Mr. Michael Scoville at (234) 600-0672, or visit U.S. EPA's website at www.epa.gov/lead, or visit Ohio EPA's [Learn About Lead | Ohio Environmental Protection Agency](#) website. For information about other lead exposure, please visit the Ohio Department of Health's [Childhood Lead Poisoning](#) website.

Please share this information with all the other people in this home or building, especially those who may not have received this notice directly (for example, people in apartments, nursing homes, schools, and businesses). You can do this by posting this notice in a public place or distributing copies by hand or mail.

Complete the Survey Online

If you would like to complete the online version of this survey, please point your phone or tablet's camera toward the QR code and click the survey link.



Service Line Survey Form

Owner Name: _____

Address: _____

Owner Phone: _____

Owner Email Address: _____

Location of Water Service: _____

Complete the Survey Online

OR

If you would like to complete the online version of this survey, please point your phone or tablet's camera toward the QR code and click the survey link.



arcgis.com

To help identify the pipe material, please read the descriptions of each pipe below and check the box next to your pipe.

☐

Lead Pipe



- A magnet will not stick to a lead pipe.
- Scratch the pipe with a coin. If the scraped area is shiny silver and flakes off, the service line is lead.

☐

Copper Pipe

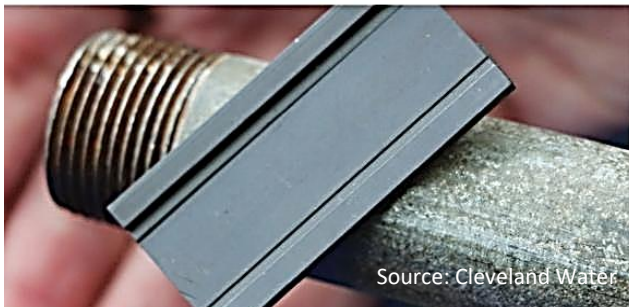

- A magnet will not stick to a copper pipe.
- Scratch the pipe with a penny. If the scraped area is copper in color, like a penny, your service line is copper.

☐

Source: Cleveland Water

Galvanized Steel Pipe



- If a magnet sticks to the surface, your service line is galvanized steel.
- A scratch test is not needed. If you scratch the pipe, it will remain a dull gray.

☐

Source: PVC Pipe Supplies

PVC Pipes

- Plastic
- A magnet will not stick to them

☐

Other

Internal Plumbing Material (Under Kitchen Sink): Plastic Copper Lead Galvanized PEX Cast Iron

Please return the survey by **November 29, 2024** to the City of Girard by submitting an survey online using the QR code above, delivering it to the window at the Water Department, or email your response to Gaye Martuccio at gmartuccio@cityofgirardoh.gov. Thank you for your participation!